

2024 GREATER PHILADELPHIA SEAPERCH & SEAGLIDE CHALLENGE

The Greater Philadelphia SeaPerch (underwater ROV) and SeaGlide (underwater glider) Challenge is open to middle and high schools in the Pennsylvania, New Jersey, and Delaware region. The goal of this challenge is to increase student interest in robotics, science, mathematics, engineering and technology and to introduce students to naval engineering. The event is structured to give students an overall experience in the engineering process. To learn more, register team, or attend one of our events visit our website or scan the QR code below!

*Hosted
by*

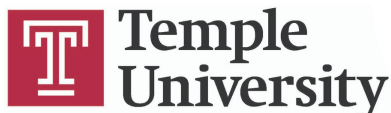

College of Science
and Technology



2024 Season Kick-Off

Temple University Main Campus
Science Education and
Research Center (SERC)
1925 N. 12th Street
Philadelphia, PA 19122

12/9/23
9:30AM-10:30AM



SeaPerch Training

Temple University Main Campus
Science Education and
Research Center (SERC)
1925 N. 12th Street
Philadelphia, PA 19122

12/9/23
10:30AM-4:30PM

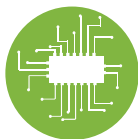

SeaGlide Training

Temple University Main Campus
Science Education and
Research Center (SERC)
1925 N. 12th Street
Philadelphia, PA 19122

**12/8/23 &
12/9/23**
10:30AM-4:30PM



2024 Challenge

The Salvation Army
Kroc Center of Philadelphia
4200 Wissahickon Ave.
Philadelphia, PA 19129

3/22/24
SEAPERCH CONFIRMED
SEAGLIDE TBD

LEARN MORE AND REGISTER AT
WWW.PHILLYNAVALSTEM.COM

